

PROPOSED SCHOOL "SAHASRA DEEPIKA INTERNATIONAL FOR EDUCATION" CBSC SURVEY NO. 49/2, VISHWAMMA ROAD, SAKALAVARA POST, HULIKASAVAN HALLIGANAH HOBLI, ANEKAL TALUK, BANGALORE

PLOT AREA = 800 SQ. FT.
 GROUND FLOOR AREA 1693.33 SQ. FT.
 FIRST FLOOR AREA 1726.77 SQ. FT.
 SECOND FLOOR AREA 1726.77 SQ. FT.
 TOTAL AREA 5146.87 SQ. FT.
 TOTAL COURTYARD AREA 6883.33 SQ. FT.
 TOTAL AREA 11030.20 SQ. FT.
 TOTAL DEVELOPMENT AREA 5146.87 SQ. FT.
 TOTAL BUILD UP AREA 5146.87 SQ. FT.
 FAR = 6.44
 5146.87 / 800 = 6.44

PERMISSIBLE FAR = 1.80
 FAR ACHIEVED = 6.44
 PERMISSIBLE COVERAGE = 80.00%
 ACHIEVED COVERAGE = 21.88%

SCHEDULE OF OVERHEADS

Sl. No.	Description	Quantity	Rate	Amount
1
2
3
4
5
6
7
8
9
10
11
12
13
14
15
16
17
18
19
20
21
22
23
24
25
26
27
28
29
30
31
32
33
34
35
36
37
38
39
40
41
42
43
44
45
46
47
48
49
50

SCALE: 1" = 16' 0"
 1" = 32' 0"
 DATE: 21st AUGUST 2006



OWNERS SIGNATURE

DRT V. RAMA KRISHNA

[Handwritten Signature]

Principal
Deeksha High School
 Survey No. 49/2,
 Hulikasavanahalli, Jigani Hobli,
 Anekal Taluk, Bangalore-560083

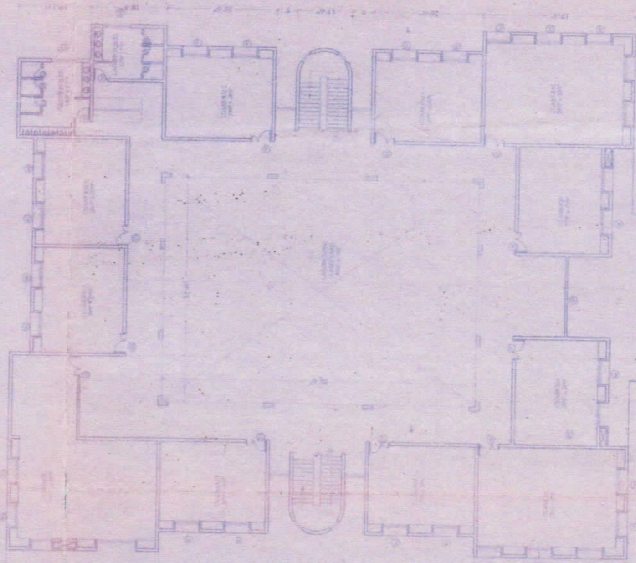

TYPICAL FLOOR PLAN (FIRST, SECOND, THIRD FLOOR)

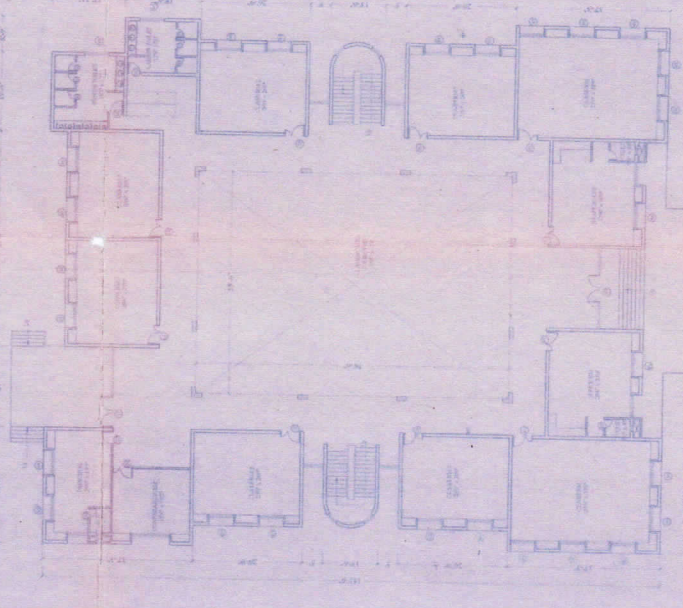
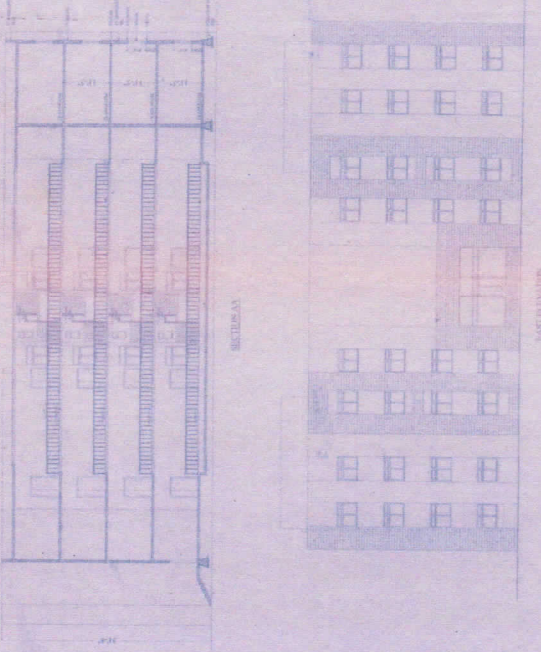

GROUND FLOOR PLAN

Correspondent
Deeksha High School
 Survey No. 49/2,
 Hulikasavanahalli, Jigani Hobli,
 Anekal Taluk, Bangalore-560083